

# Tween Bridge Solar Farm

## Environmental Statement

### Figure 2.2b: Indicative Operational Layout Plan (Fixed and Tracker Solar Panel)

Planning Act 2008

Infrastructure Planning (Applications: Prescribed Forms  
and Procedure) Regulations 2009

APFP Regulation 5(2)(a)

Document Reference: 6.4.2.2

June 2026

Revision 2

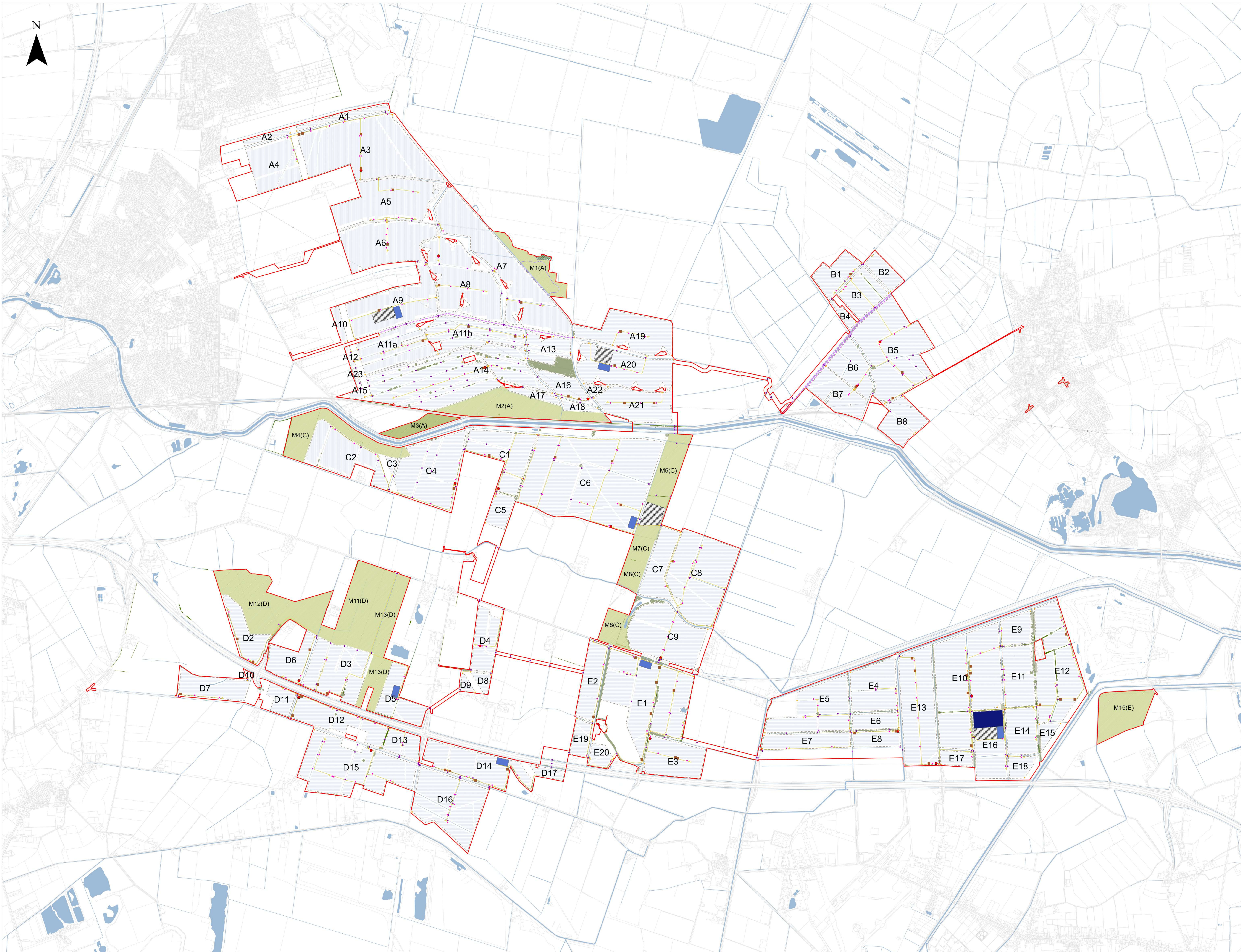

- LEGEND**
- Order Limits
  - Existing Features
  - Public Rights of Way
  - Powerlines and Pylons
  - Woodland
  - Trees
  - Hedgerows
  - Waterbodies and Watercourses
  - Scheme
  - Access Points
  - Crossing Points
  - Inverters
  - Switchgears
  - Spares Containers
  - Internal Access Tracks
  - 400kV Substation
  - 132kV Substation
  - BESS
  - Permissive Path
  - Fencing
  - Indicative Areas for Mitigation, Enhancement and/or Retained Agricultural Land
  - Solar PV Modules
  - Special Category Land – Common Land: not subject to compulsory acquisition, temporary possession or works powers
  - A1 Field Reference

**Notes**

1. The drawing is for illustrative purposes only
2. The location of the features shown are indicative only to show the key features of Tween Bridge Solar Farm for which development is sought
3. The indicative layout demonstrates one way that the Scheme could be undertaken within the parameters of the DCO, consent is not being sought for this layout
4. Further details of the location and extent of mitigation areas can be found in the Outline Landscape and Ecological Management Plan (Document Reference 7 & Revision 4)

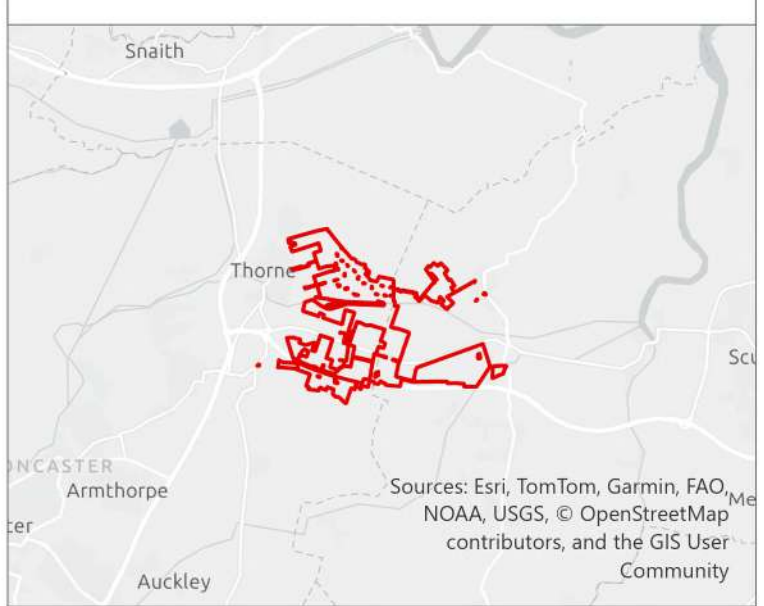

**Tween Bridge Solar Farm**

Drawing Ref: Environmental Statement Volume 4, Figure 2.2b: Indicative Operational Layout Plan

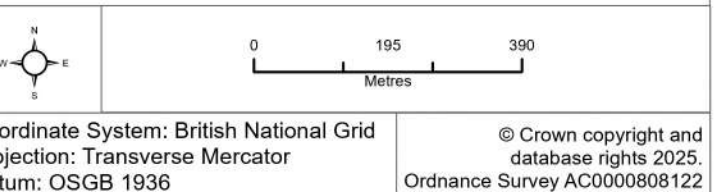

Coordinate System: British National Grid  
 Projection: Transverse Mercator  
 Datum: OSGB 1936  
 Scale: 1:11,000 Paper Size: A0 Sheet: 1 of 1



Document Reference: 6.4.2.2 Revision: 2  
 PINS Number: EN10148 Drawing Status: DCO Application  
 Drawn: NAM Checked: EH Approved: AD Date: 03/06/2026

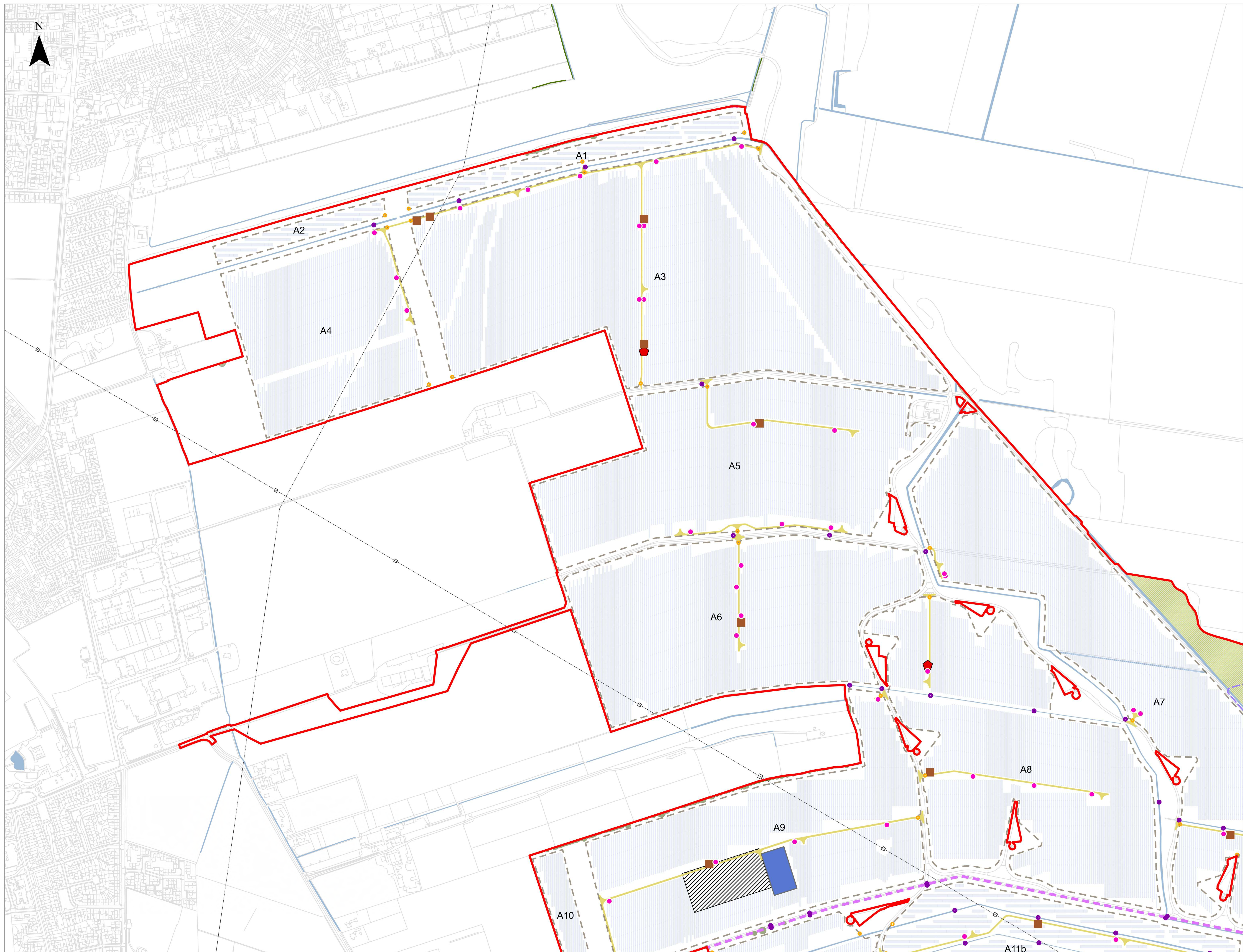

- LEGEND**
- Order Limits
  - Existing Features
  - Public Rights of Way
  - Powerlines and Pylons
  - Woodland
  - Trees
  - Hedgerows
  - Waterbodies and Watercourses
  - Scheme
  - Access Points
  - Crossing Points
  - Inverters
  - Switchgears
  - Spares Containers
  - Internal Access Tracks
  - 400kV Substation
  - 132kV Substation
  - BESS
  - Permissive Path
  - Fencing
  - Indicative Areas for Mitigation, Enhancement and/or Retained Agricultural Land
  - Solar PV Modules
  - Special Category Land – Common Land: not subject to compulsory acquisition, temporary possession or works powers
  - A1 Field Reference

**Notes**

1. The drawing is for illustrative purposes only
2. The location of the features shown are indicative only to show the key features of Tween Bridge Solar Farm for which development is sought
3. The indicative layout demonstrates one way that the Scheme could be undertaken within the parameters of the DCO, consent is not being sought for this layout
4. Further details of the location and extent of mitigation areas can be found in the Outline Landscape and Ecological Management Plan (Document Reference 7 & Revision 4)

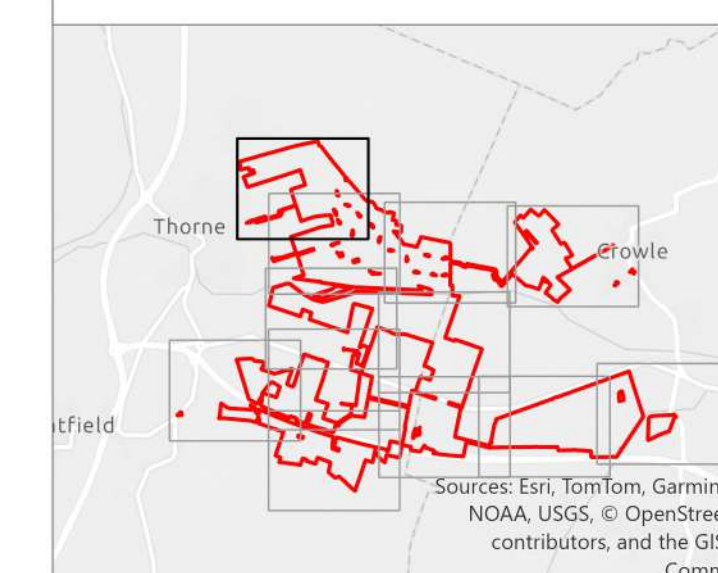

**Tween Bridge Solar Farm**

Drawing Ref: Environmental Statement Volume 4, Figure 2.2b: Indicative Operational Layout Plan

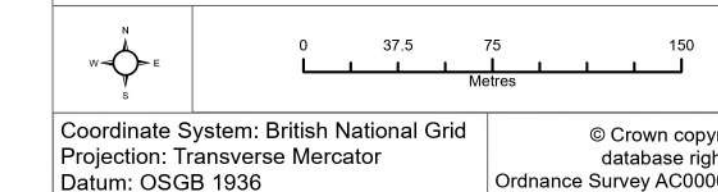

Document Reference: 6.4.2.2  
 Revision: 2  
 PINS Number: EN10148  
 Drawing Status: DCO Application  
 Drawn: NAM  
 Checked: EH  
 Approved: AD  
 Date: 03/06/2026

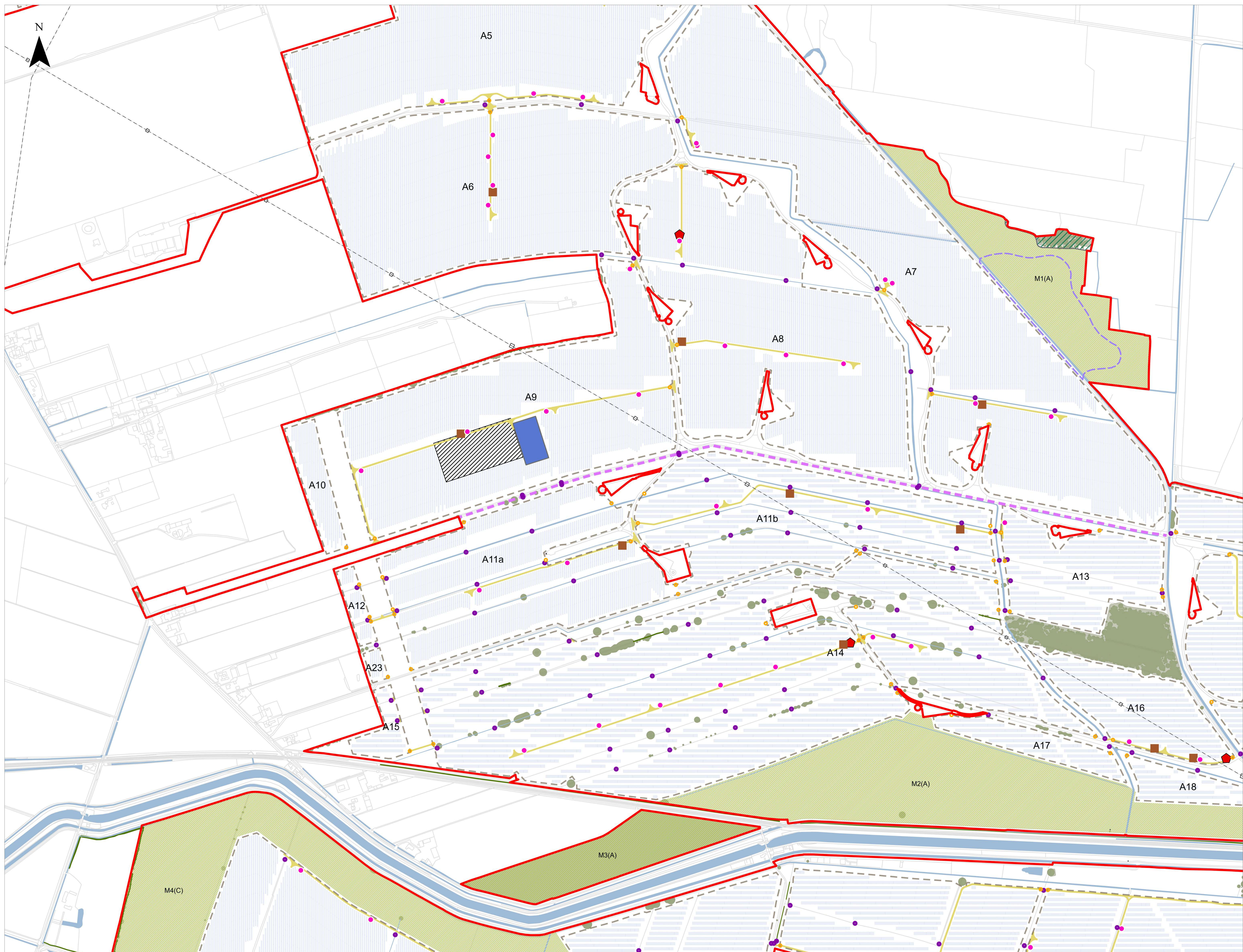

- LEGEND**
- Order Limits
  - Existing Features
  - Public Rights of Way
  - Powerlines and Pylons
  - Woodland
  - Trees
  - Hedgerows
  - Waterbodies and Watercourses
  - Scheme
  - Access Points
  - Crossing Points
  - Inverters
  - Switchgears
  - Spares Containers
  - Internal Access Tracks
  - 400kV Substation
  - 132kV Substation
  - BESS
  - Permissive Path
  - Fencing
  - Indicative Areas for Mitigation, Enhancement and/or Retained Agricultural Land
  - Solar PV Modules
  - Special Category Land – Common Land: not subject to compulsory acquisition, temporary possession or works powers
  - A1 Field Reference

**Notes**

1. The drawing is for illustrative purposes only
2. The location of the features shown are indicative only to show the key features of Tween Bridge Solar Farm for which development is sought
3. The indicative layout demonstrates one way that the Scheme could be undertaken within the parameters of the DCO, consent is not being sought for this layout
4. Further details of the location and extent of mitigation areas can be found in the Outline Landscape and Ecological Management Plan (Document Reference 7 & Revision 4)

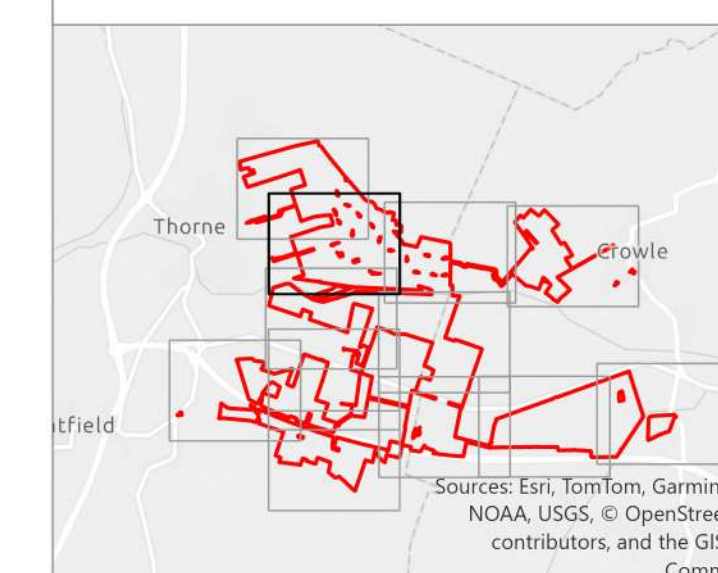

**Tween Bridge Solar Farm**

Drawing Ref: Environmental Statement Volume 4, Figure 2.2b: Indicative Operational Layout Plan

Coordinate System: British National Grid  
 Projection: Transverse Mercator  
 Datum: OSGB 1936  
 Scale: 1:3,000 Paper Size: A0 Sheet: 2 of 12



Document Reference: 6.4.2.2 Revision: 2  
 PINS Number: EN10148 Drawing Status: DCO Application  
 Drawn: NAM Checked: EH Approved: AD Date: 03/06/2026



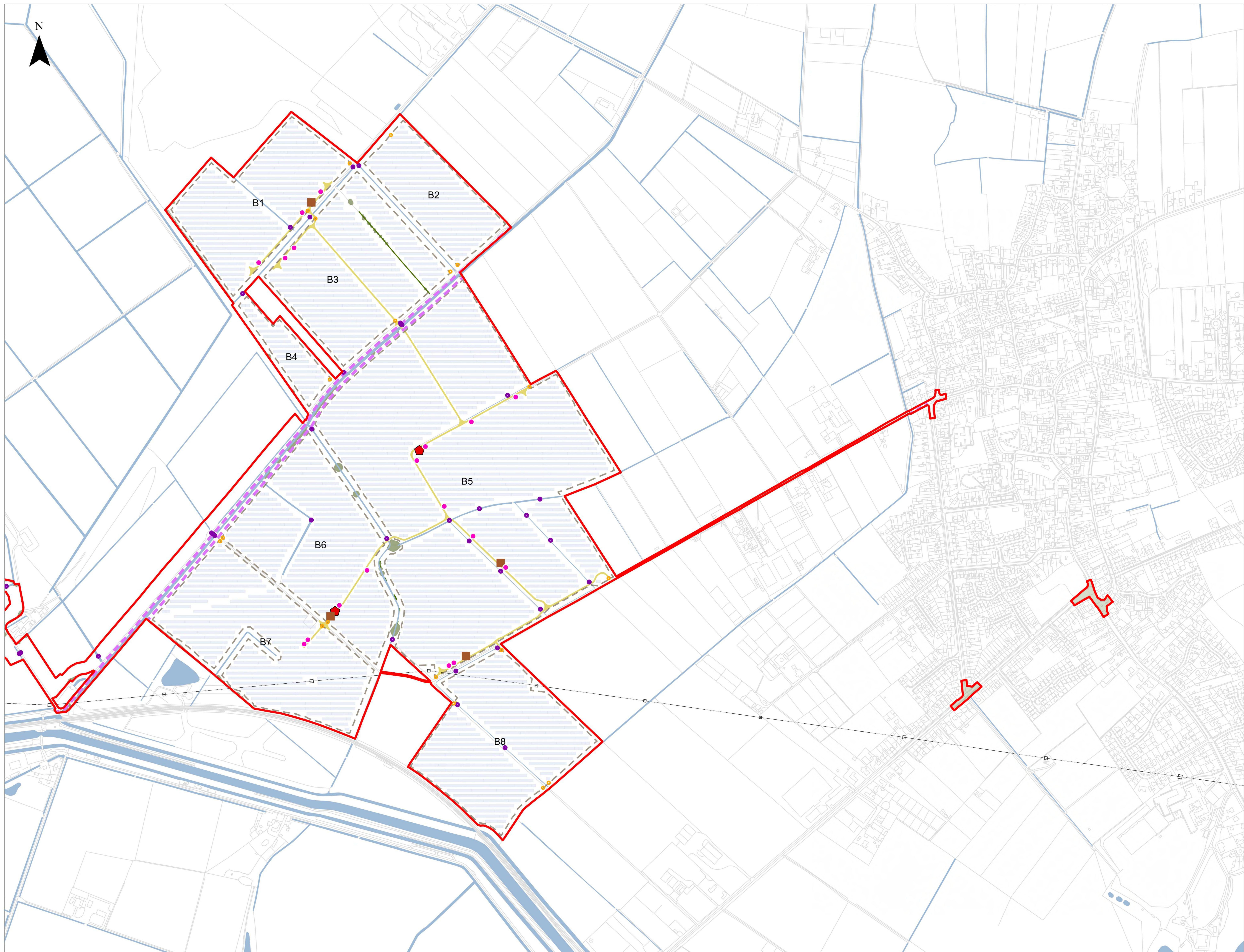

- LEGEND**
- Order Limits
  - Existing Features
  - Public Rights of Way
  - Powerlines and Pylons
  - Woodland
  - Trees
  - Hedgerows
  - Waterbodies and Watercourses
  - Scheme
  - Access Points
  - Crossing Points
  - Inverters
  - Switchgears
  - Spares Containers
  - Internal Access Tracks
  - 400kV Substation
  - 132kV Substation
  - BESS
  - Permissive Path
  - Fencing
  - Indicative Areas for Mitigation, Enhancement and/or Retained Agricultural Land
  - Solar PV Modules
  - Special Category Land – Common Land – not subject to compulsory acquisition, temporary possession or works powers
  - A1 Field Reference

**Notes**

1. The drawing is for illustrative purposes only
2. The location of the features shown are indicative only to show the key features of Tween Bridge Solar Farm for which development is sought
3. The indicative layout demonstrates one way that the Scheme could be undertaken within the parameters of the DCO, consent is not being sought for this layout
4. Further details of the location and extent of mitigation areas can be found in the Outline Landscape and Ecological Management Plan (Document Reference 7 & Revision 4)

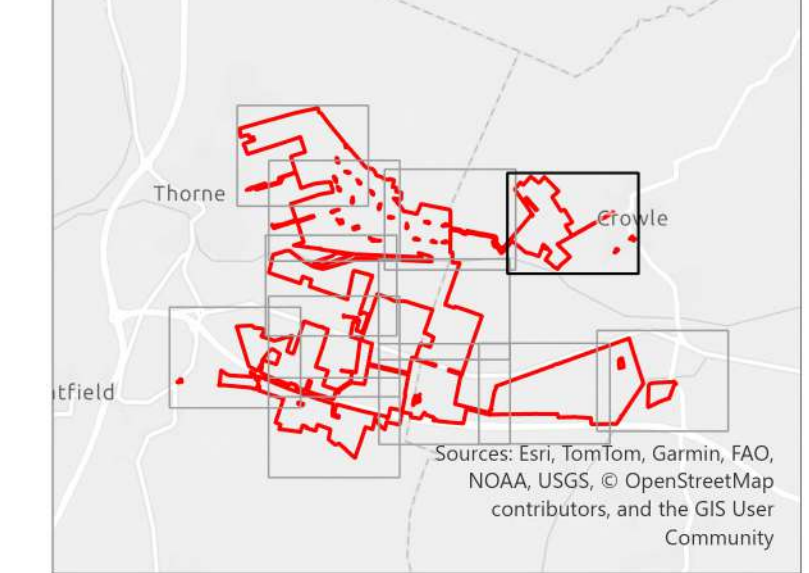

**Tween Bridge Solar Farm**

Drawing Ref: Environmental Statement Volume 4, Figure 2.2b: Indicative Operational Layout Plan

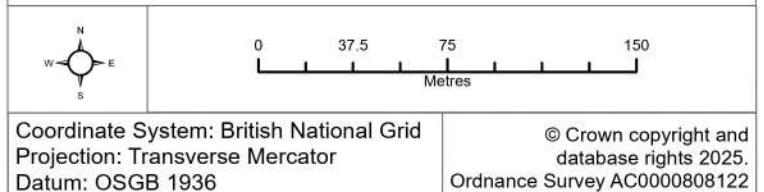

Coordinate System: British National Grid  
 Datum: OSGB 1936  
 Scale: 1:3,000  
 Paper Size: A0  
 Sheet: 4 of 12



Document Reference: 6.4.2.2  
 PINS Number: EN10148  
 Drawn: NAM  
 Checked: EH  
 Approved: AD  
 Date: 03/06/2026

File: C:\Users\15056996\OneDrive - RWE\Documents\Projects\Tweedbridge\AS1\_Tweedbridge\_Coverage\_Plan\_A01\_Tweedbridge\_Coverage\_Plan\_Non\_Terrain\_EU.dwg  
 Project: Tweedbridge  
 Date: 03/06/2026  
 Scale: 1:3,000  
 Sheet: 4 of 12

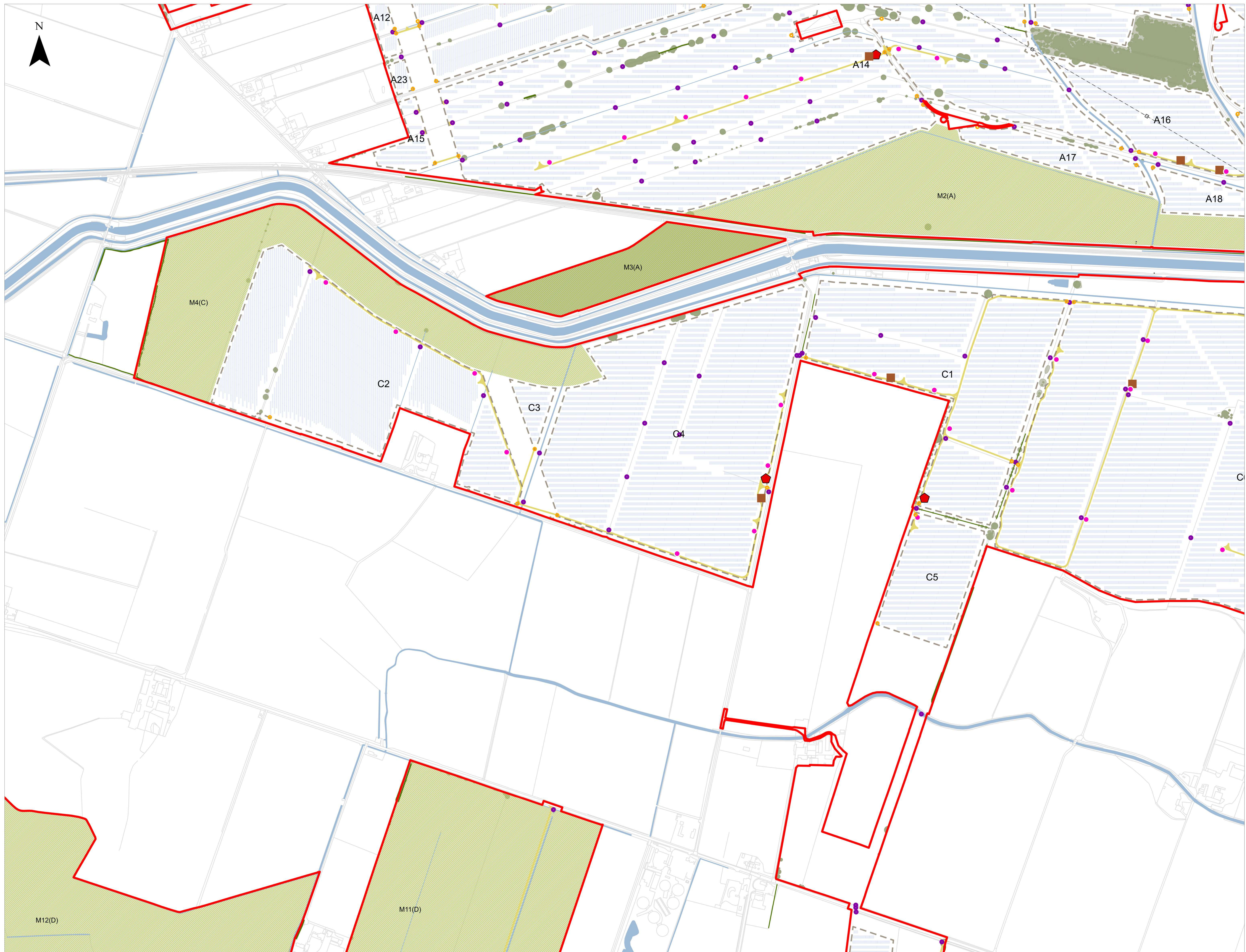

- LEGEND**
- Order Limits
  - Existing Features
  - Public Rights of Way
  - Powerlines and Pylons
  - Woodland
  - Trees
  - Hedgerows
  - Waterbodies and Watercourses
  - Scheme
  - Access Points
  - Crossing Points
  - Inverters
  - Switchgears
  - Spares Containers
  - Internal Access Tracks
  - 400kV Substation
  - 132kV Substation
  - BESS
  - Permissive Path
  - Fencing
  - Indicative Areas for Mitigation, Enhancement and/or Retained Agricultural Land
  - Solar PV Modules
  - Special Category Land – Common Land: not subject to compulsory acquisition, temporary possession or works powers
  - A1 Field Reference

Notes

1. The drawing is for illustrative purposes only.
2. The location of the features shown are indicative only to show the key features of Tween Bridge Solar Farm for which development is sought.
3. The indicative layout demonstrates one way that the Scheme could be undertaken within the parameters of the DCO, consent is not being sought for this layout.
4. Further details of the location and extent of mitigation areas can be found in the Outline Landscape and Ecological Management Plan (Document Reference 7 & Revision 4)

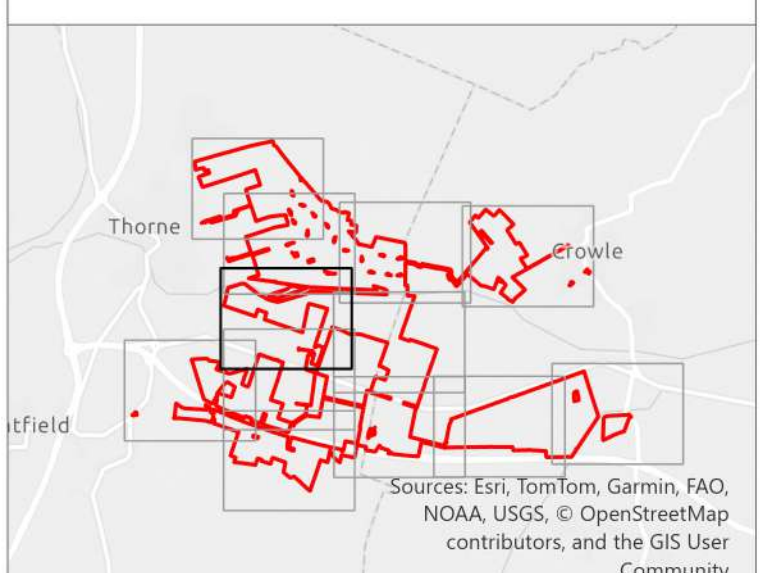

**Tween Bridge Solar Farm**

Drawing Ref: Environmental Statement Volume 4, Figure 2.2b: Indicative Operational Layout Plan

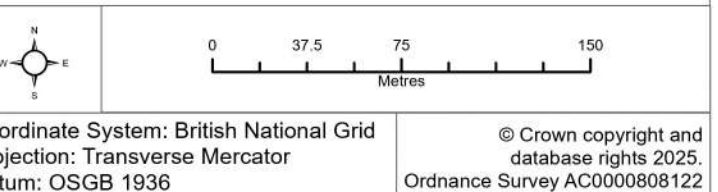

Coordinate System: British National Grid  
 Projection: Transverse Mercator  
 Datum: OSGB 1936  
 Scale: 1:3,000  
 Paper Size: A0  
 Sheet: 5 of 12



Document Reference: 6.4.2.2  
 PINS Number: EN10148  
 Drawn: NAM  
 Checked: EH  
 Approved: AD  
 Date: 03/06/2026

Part C:\Users\1555555555\OneDrive - RWE\Documents\Projects\TweenBridge\AS1\_TweenBridge\_Overview\_Plan\_A0\_Rev1.mxd - E:\L101

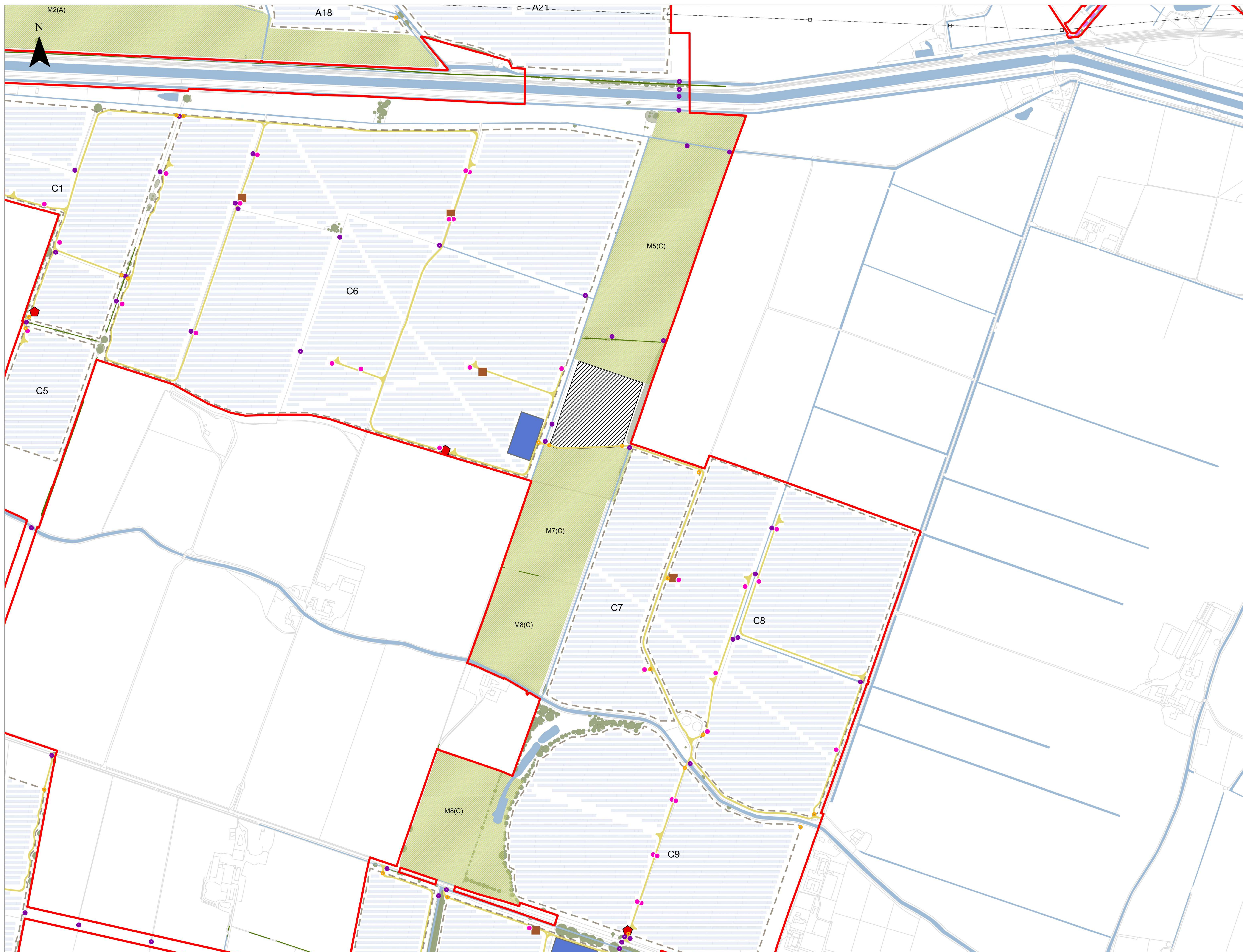

- LEGEND**
- Order Limits
  - Existing Features
  - Public Rights of Way
  - Powerlines and Pylons
  - Woodland
  - Trees
  - Hedgerows
  - Waterbodies and Watercourses
  - Scheme
  - Access Points
  - Crossing Points
  - Inverters
  - Switchgears
  - Spares Containers
  - Internal Access Tracks
  - 400kV Substation
  - 132kV Substation
  - BESS
  - Permissive Path
  - Fencing
  - Indicative Areas for Mitigation, Enhancement and/or Retained Agricultural Land
  - Solar PV Modules
  - Special Category Land – Common Land: not subject to compulsory acquisition, temporary possession or works powers
  - A1 Field Reference

**Notes**

1. The drawing is for illustrative purposes only.
2. The location of the features shown are indicative only to show the key features of Tween Bridge Solar Farm for which development is sought.
3. The indicative layout demonstrates one way that the Scheme could be undertaken within the parameters of the DCO; consent is not being sought for this layout.
4. Further details of the location and extent of mitigation areas can be found in the Outline Landscape and Ecological Management Plan (Document Reference 7 & Revision 4)

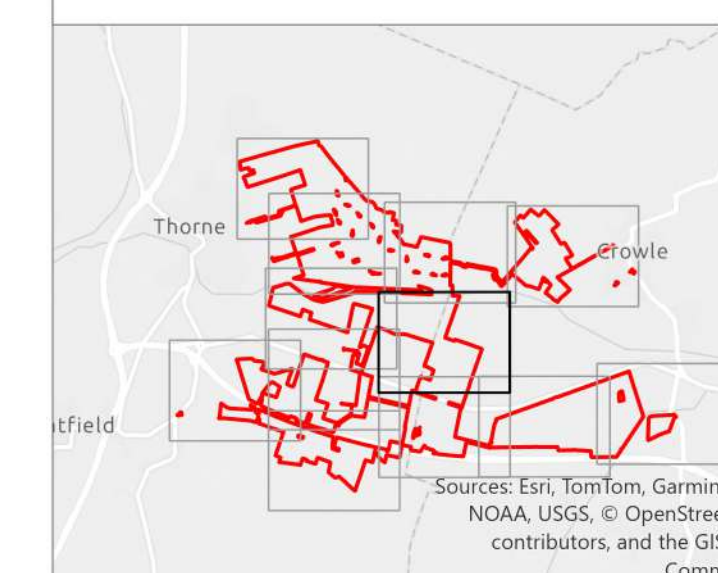

**Tween Bridge Solar Farm**

Drawing Ref: Environmental Statement Volume 4, Figure 2.2b: Indicative Operational Layout Plan

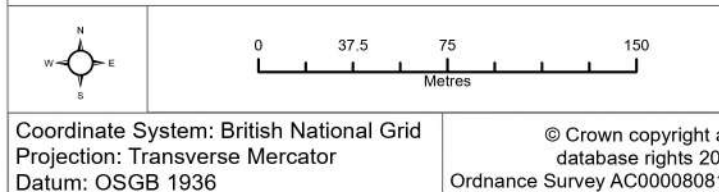

Coordinate System: British National Grid  
 Projection: Transverse Mercator  
 Datum: OSGB 1936  
 Scale: 1:3,000  
 Paper Size: A0  
 Sheet: 6 of 12



Document Reference: 6.4.2.2  
 Revision: 2  
 PINS Number: EN10148  
 Drawing Status: DCO Application  
 Drawn: NAM  
 Checked: EH  
 Approved: AD  
 Date: 03/06/2026

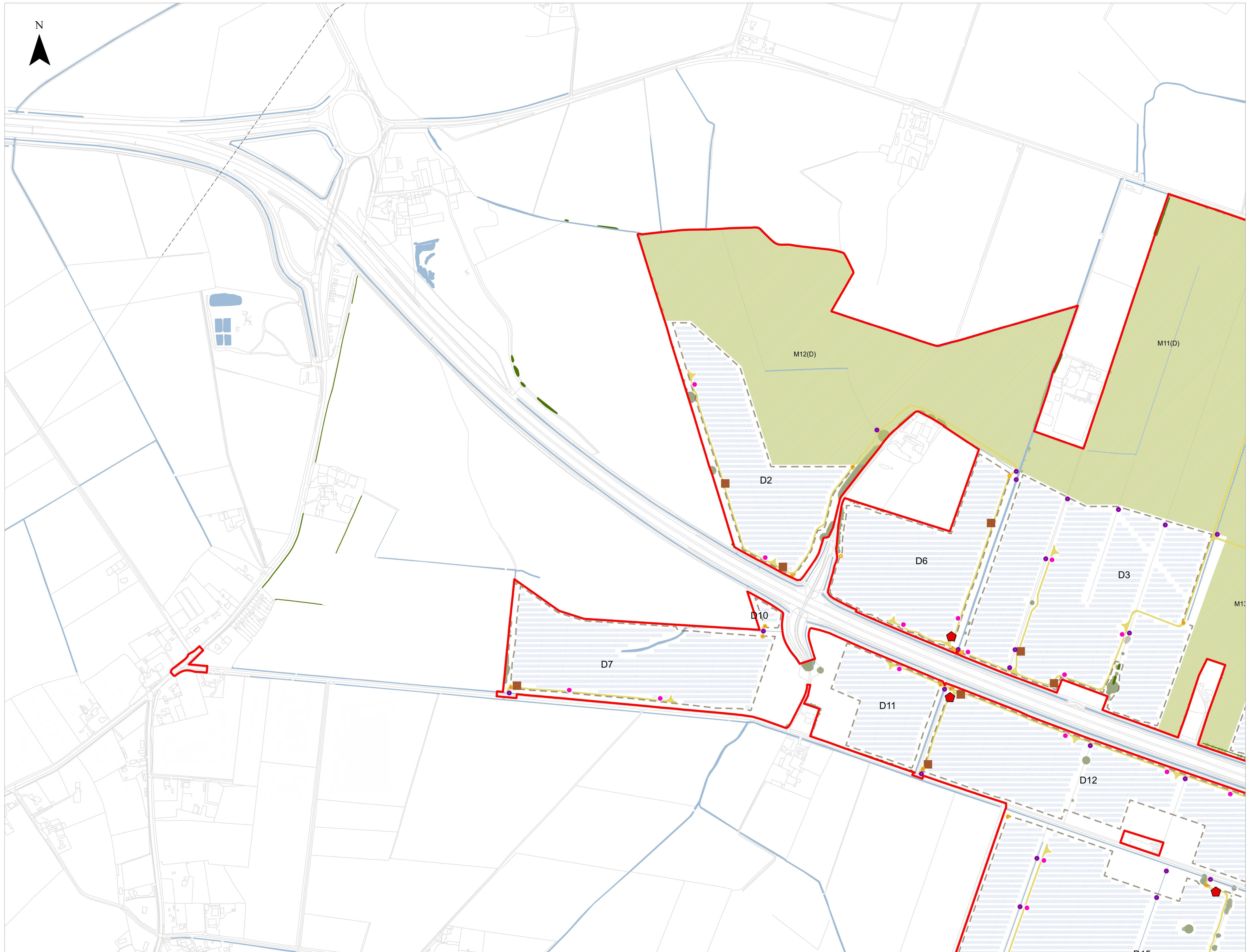

- LEGEND**
- Order Limits
  - Existing Features
  - Public Rights of Way
  - Powerlines and Pylons
  - Woodland
  - Trees
  - Hedgerows
  - Waterbodies and Watercourses
  - Scheme
  - Access Points
  - Crossing Points
  - Inverters
  - Switchgears
  - Spares Containers
  - Internal Access Tracks
  - 400kV Substation
  - 132kV Substation
  - BESS
  - Permissive Path
  - Fencing
  - Indicative Areas for Mitigation, Enhancement and/or Retained Agricultural Land
  - Solar PV Modules
  - Special Category Land – Common Land: not subject to compulsory acquisition, temporary possession or works powers
  - A1 Field Reference

- Notes**
1. The drawing is for illustrative purposes only
  2. The location of the features shown are indicative only to show the key features of Tween Bridge Solar Farm for which development is sought
  3. The indicative layout demonstrates one way that the Scheme could be undertaken within the parameters of the DCO, consent is not being sought for this layout
  4. Further details of the location and extent of mitigation areas can be found in the Outline Landscape and Ecological Management Plan (Document Reference 7 & Reference 4)

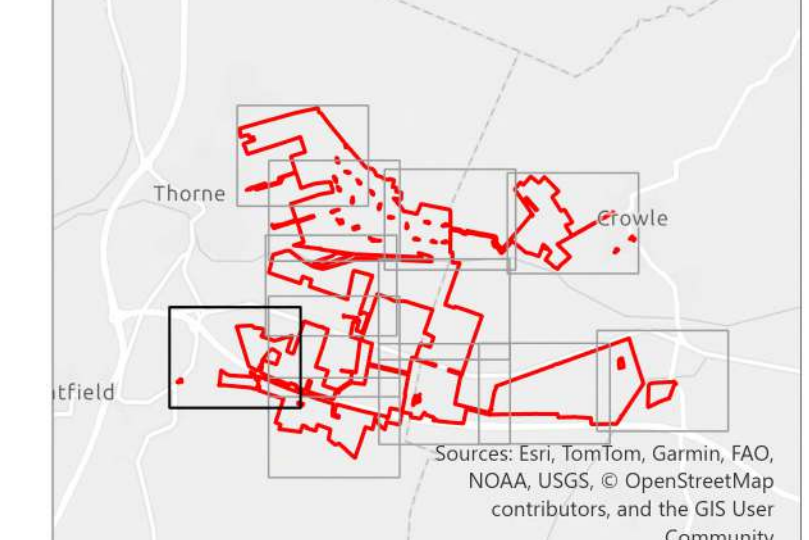

**Tween Bridge Solar Farm**

Drawing Ref: Environmental Statement Volume 4, Figure 2.2a: Indicative Operational Layout Plan

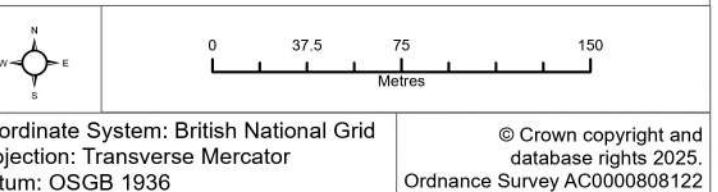

Coordinate System: British National Grid  
 Projection: Transverse Mercator  
 Datum: OSGB 1936  
 Scale: 1:3,000 Paper Size: A0 Sheet: 7 of 12



Document Reference: 6.4.2.2 Revision: 2  
 PINS Number: EN10148 Drawing Status: DCO Application  
 Drawn: NAM Checked: EH Approved: AD Date: 03/06/2026



- LEGEND**
- Order Limits
  - Existing Features
  - Public Rights of Way
  - Powerlines and Pylons
  - Woodland
  - Trees
  - Hedgerows
  - Waterbodies and Watercourses
  - Scheme
  - Access Points
  - Crossing Points
  - Inverters
  - Switchgears
  - Spares Containers
  - Internal Access Tracks
  - 400kV Substation
  - 132kV Substation
  - BESS
  - Permissive Path
  - Fencing
  - Indicative Areas for Mitigation, Enhancement and/or Retained Agricultural Land
  - Solar PV Modules
  - Special Category Land – Common Land: not subject to compulsory acquisition, temporary possession or works powers
  - A1 Field Reference

Notes  
 1. The drawing is for illustrative purposes only  
 2. The location of the features shown are indicative only to show the key features of Tween Bridge Solar Farm for which development is sought  
 3. The indicative layout demonstrates one way that the Scheme could be undertaken within the parameters of the DCO, consent is not being sought for this layout  
 4. Further details of the location and extent of mitigation areas can be found in the Outline Landscape and Ecological Management Plan (Document Reference 7 & Revision 4)

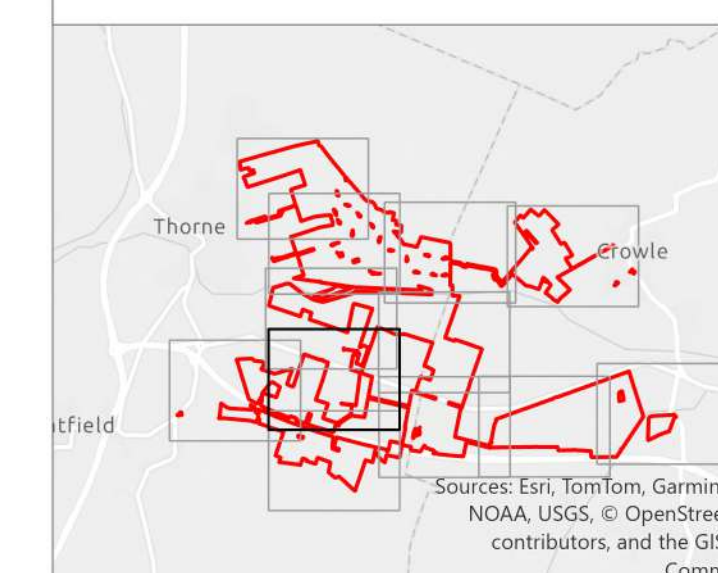

**Tween Bridge Solar Farm**

Drawing Ref: Environmental Statement Volume 4, Figure 2.2b: Indicative Operational Layout Plan

Coordinate System: British National Grid  
 Projection: Transverse Mercator  
 Datum: OSGB 1936  
 Scale: 1:3,000  
 Paper Size: A0  
 Sheet: 8 of 12



Document Reference: 6.4.2.2  
 PIN Number: EN10148  
 Drawn: NAM  
 Checked: EH  
 Approved: AD  
 Date: 03/06/2026

Project: Tween Bridge Solar Farm, Document Reference: 6.4.2.2, Figure 2.2b: Indicative Operational Layout Plan, Date: 03/06/2026, Sheet: 8 of 12



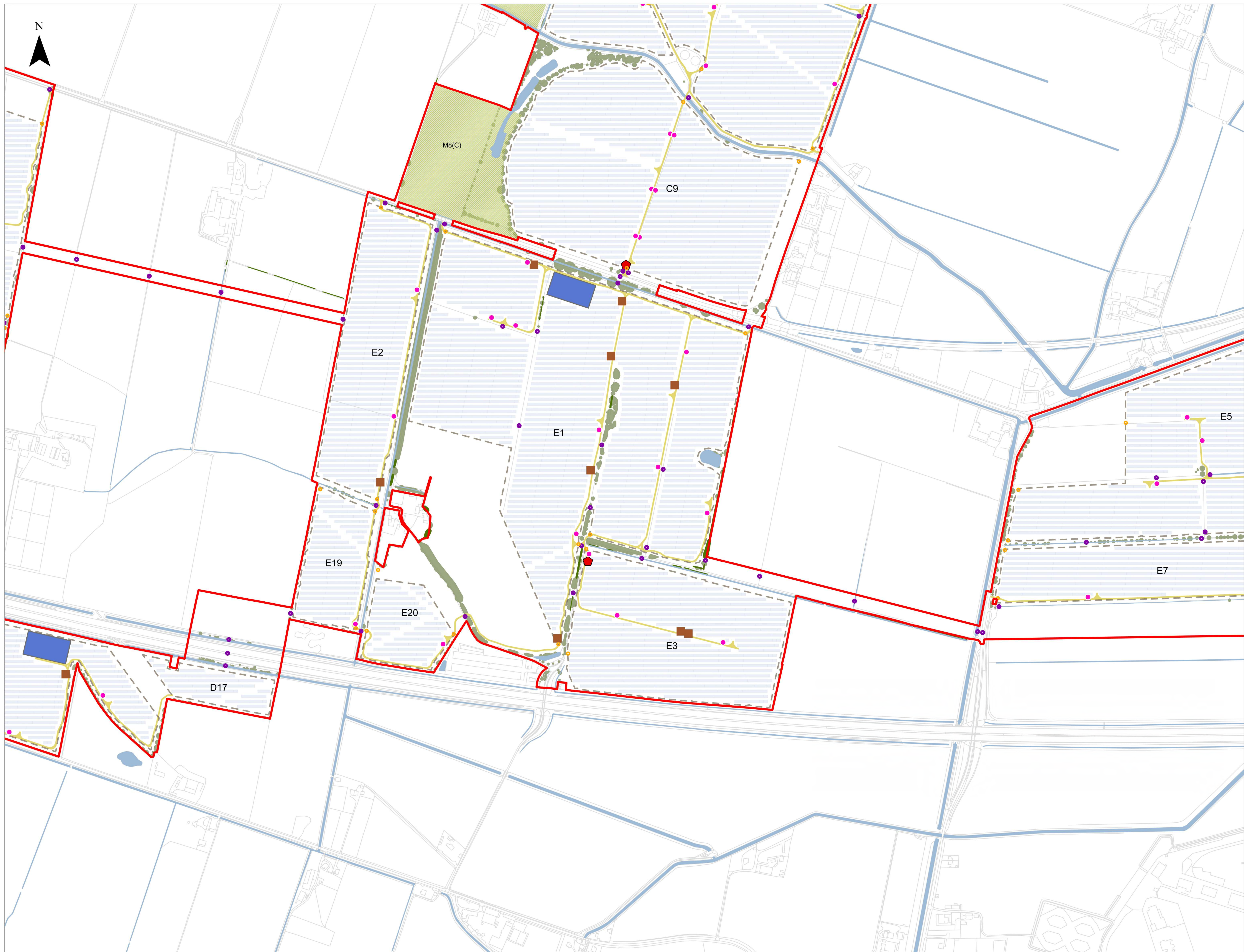

**LEGEND**

- Order Limits
- Existing Features
- Public Rights of Way
- Powerlines and Pylons
- Woodland
- Trees
- Hedgerows
- Waterbodies and Watercourses
- Scheme
- Access Points
- Crossing Points
- Inverters
- Switchgears
- Spare Containers
- Internal Access Tracks
- 400kV Substation
- 132kV Substation
- BESS
- Permissive Path
- Fencing
- Indicative Areas for Mitigation, Enhancement and/or Retained Agricultural Land
- Solar PV Modules
- Special Category Land – Common Land: not subject to compulsory acquisition, temporary possession or works powers
- A1 Field Reference

- Notes**
- The drawing is for illustrative purposes only
  - The location of the features shown are indicative only to show the key features of Tween Bridge Solar Farm for which development is sought
  - The indicative layout demonstrates one way that the Scheme could be undertaken within the parameters of the DCO, consent is not being sought for this layout
  - Further details of the location and extent of mitigation areas can be found in the Outline Landscape and Ecological Management Plan (Document Reference 7 & Revision 4)

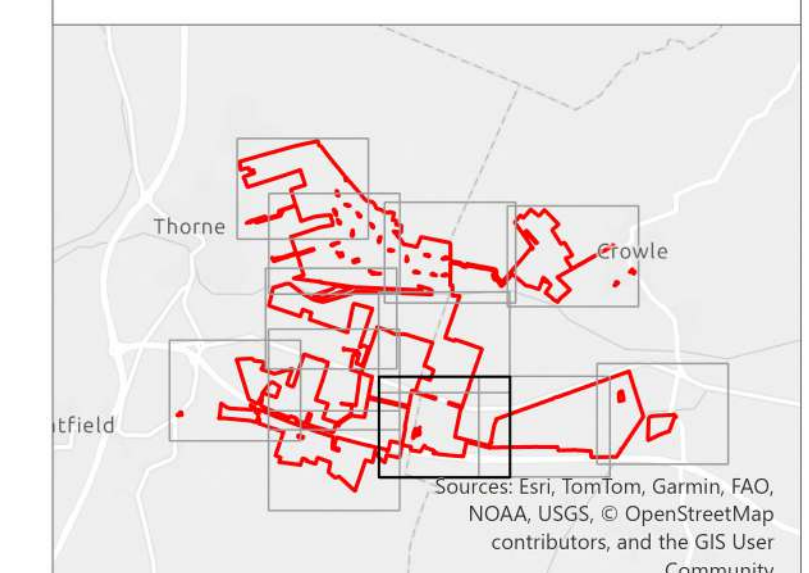

**Tween Bridge Solar Farm**

Drawing Ref: Environmental Statement Volume 4, Figure 2.2b: Indicative Operational Layout Plan

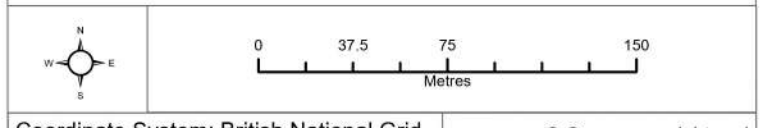

Coordinate System: British National Grid  
 Projection: Transverse Mercator  
 Datum: OSGB 1936  
 Scale: 1:3,000  
 Paper Size: A0  
 Sheet: 10 of 12



Document Reference: 6.4.2.2  
 PIN Number: EN10148  
 Drawing Status: DCO Application  
 Drawn: NAM  
 Checked: EH  
 Approved: AD  
 Date: 03/06/2026

File: C:\Users\1555555555\Documents\BMS\Drawings\ES\Volume 4\Figures\2.2b\_Indicative Operational Layout Plan.dwg  
 Project: Tween Bridge Solar Farm  
 Date: 03/06/2026  
 Author: NAM  
 Checked: EH  
 Approved: AD  
 Date: 03/06/2026

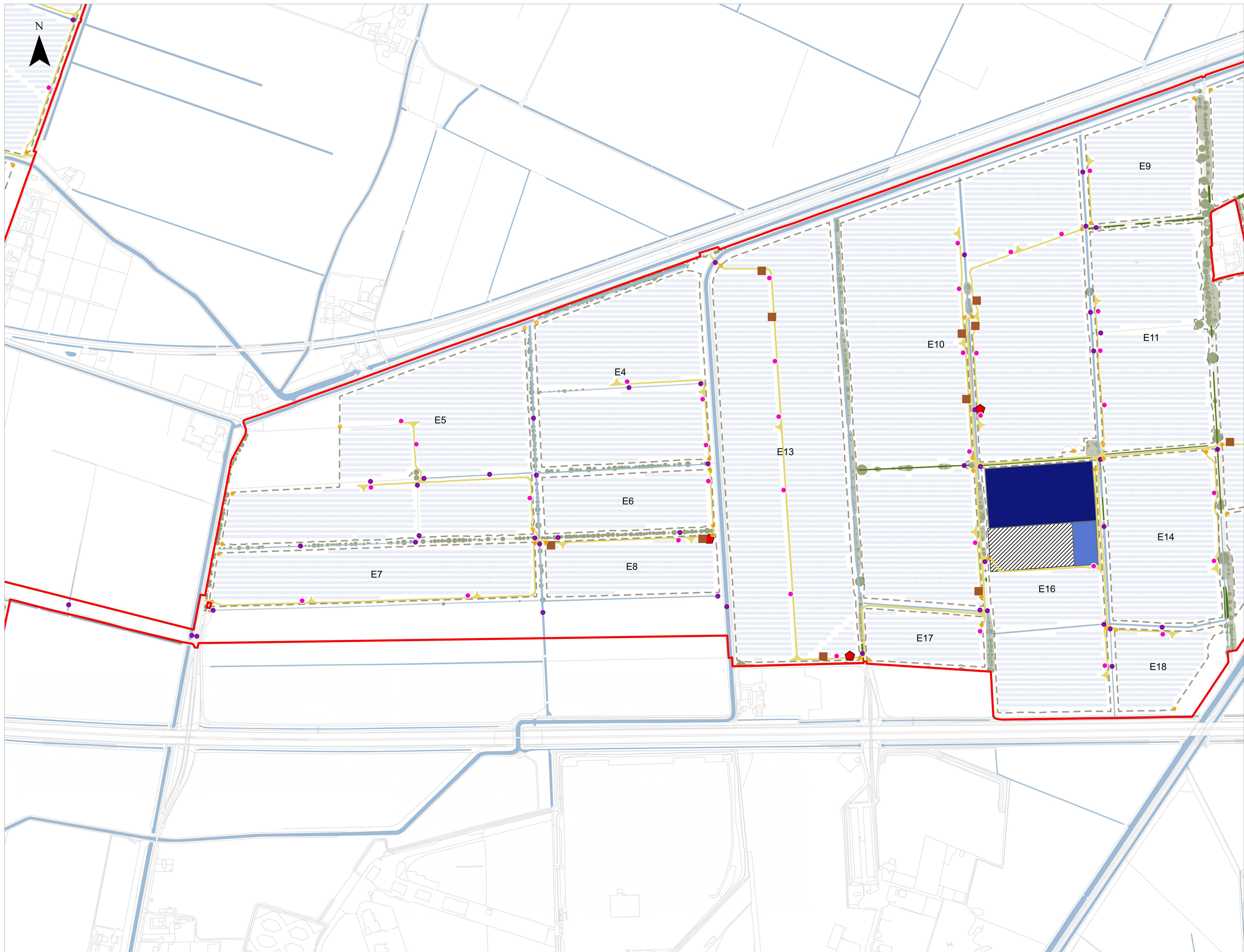

- LEGEND**
- Order Limits
  - Existing Features
  - Public Rights of Way
  - Powerlines and Pylons
  - Woodland
  - Trees
  - Hedgerows
  - Waterbodies and Watercourses
  - Scheme
  - Access Points
  - Crossing Points
  - Inverters
  - Switchgears
  - Spares Containers
  - Internal Access Tracks
  - 400kV Substation
  - 132kV Substation
  - BESS
  - Permissive Path
  - Fencing
  - Indicative Areas for Mitigation, Enhancement and/or Retained Agricultural Land
  - Solar PV Modules
  - Special Category Land – Common Land – not subject to compulsory acquisition, temporary possession or works powers
  - A1 Field Reference

- Notes**
1. The drawing is for illustrative purposes only
  2. The location of the features shown are indicative only to show the key features of Tween Bridge Solar Farm for which development is sought
  3. The indicative layout demonstrates one way that the Scheme could be undertaken within the parameters of the DCO, consent is not being sought for this layout
  4. Further details of the location and extent of mitigation areas can be found in the Outline Landscape and Ecological Management Plan (Document Reference 7 & Revision 4)

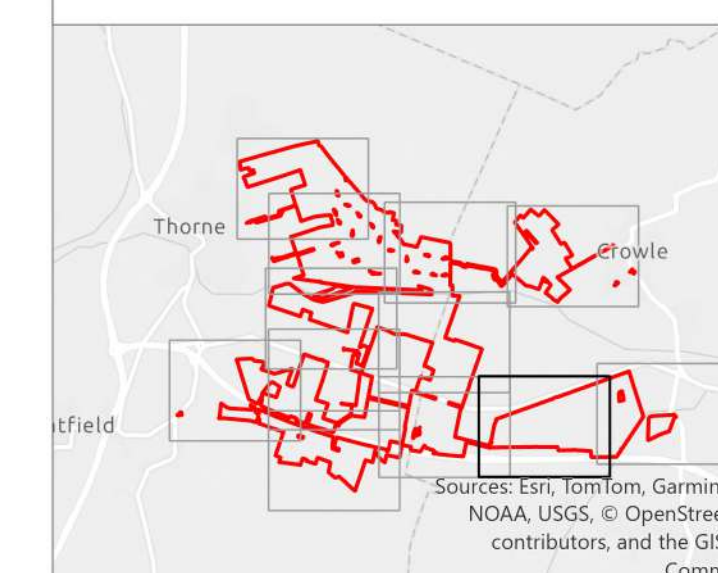

**Tween Bridge Solar Farm**

Drawing Ref: Environmental Statement Volume 4, Figure 2.2b: Indicative Operational Layout Plan

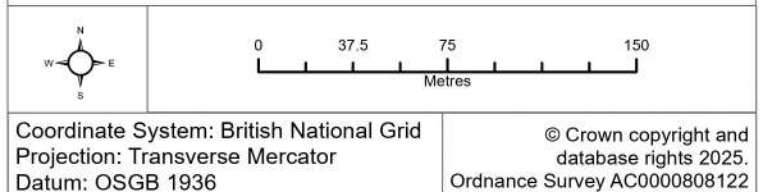

Coordinate System: British National Grid  
 Projection: Transverse Mercator  
 Datum: OSGB 1936  
 Scale: 1:3,000  
 Paper Size: A0  
 Sheet: 11 of 12



Document Reference: 6.4.2.2  
 PINS Number: EN10148  
 Drawing Status: DCO Application  
 Drawn: NAM  
 Checked: EH  
 Approved: AD  
 Date: 03/06/2026

Project: Tween Bridge Solar Farm, Document Reference: 6.4.2.2, Figure 2.2b: Indicative Operational Layout Plan, Date: 03/06/2026, Sheet: 11 of 12

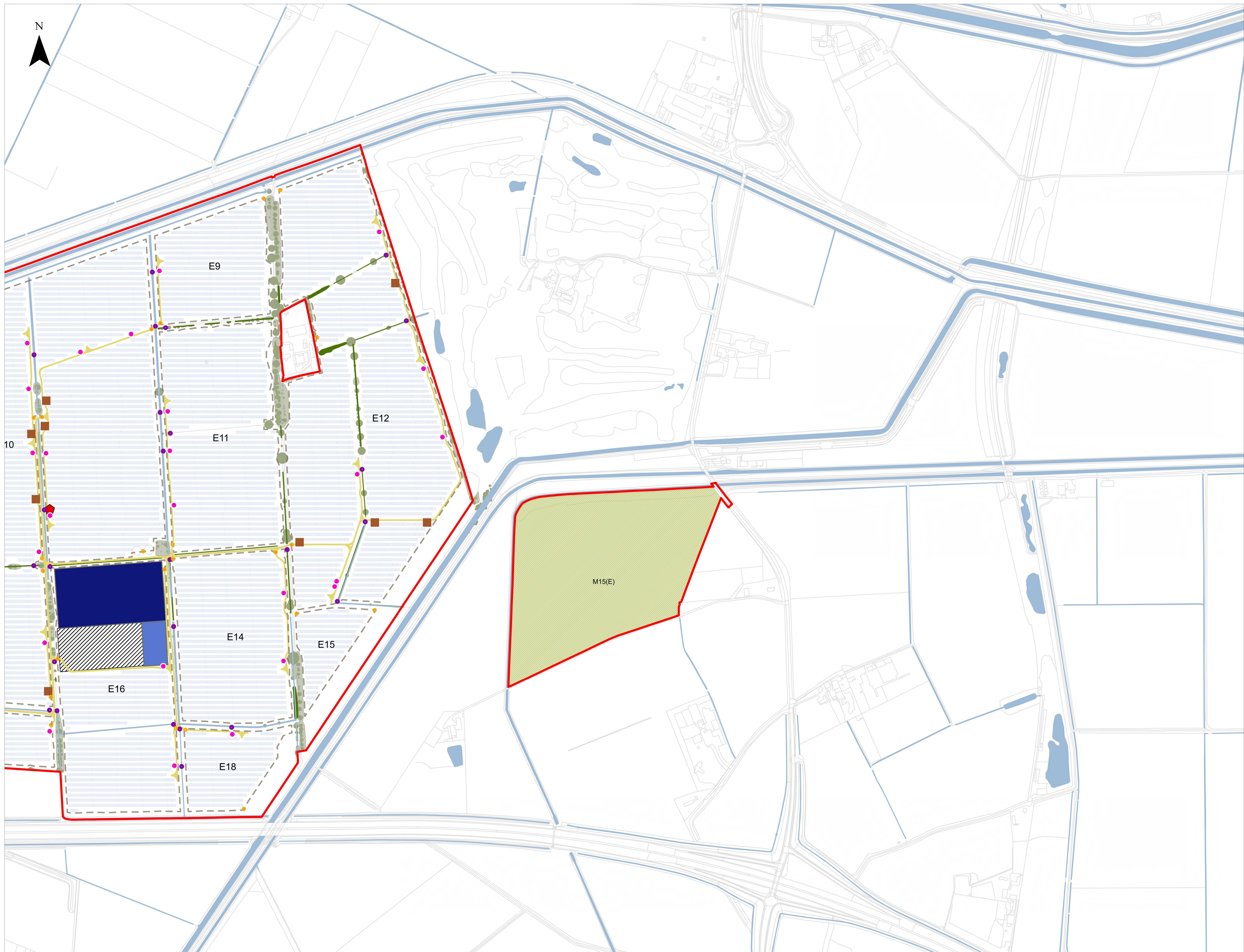

- LEGEND**
- Order Limits
  - Existing Features
  - Public Rights of Way
  - Powerlines and Pylons
  - Woodland
  - Trees
  - Hedgerows
  - Waterbodies and Watercourses
  - Scheme
  - Access Points
  - Crossing Points
  - Inverters
  - ⬠ Switchgears
  - Spares Containers
  - Internal Access Tracks
  - 400kV Substation
  - 132kV Substation
  - BESS
  - Permissive Path
  - Fencing
  - Indicative Areas for Mitigation, Enhancement and/or Retained Agricultural Land
  - Solar PV Modules
  - Special Category Land – Common Land: not subject to compulsory acquisition, temporary possession or works powers
  - A1 Field Reference

Notes

1. The drawing is for illustrative purposes only
2. The location of the features shown are indicative only to show the key features of Tween Bridge Solar Farm for which development is sought
3. The indicative layout demonstrates one way that the Scheme could be undertaken within the parameters of the DCO; consent is not being sought for this layout
4. Further details of the location and extent of mitigation areas can be found in the Outline Landscape and Ecological Management Plan (Document Reference 7 & Revision 4)

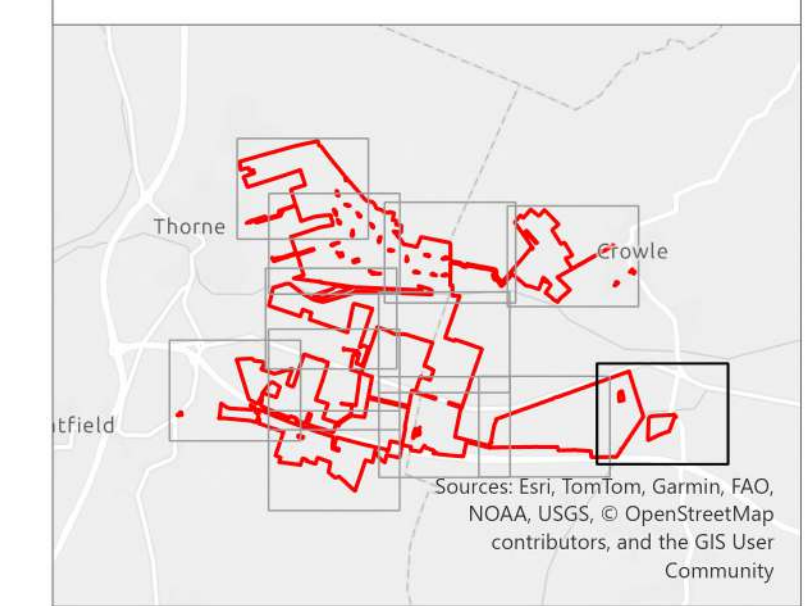

**Tween Bridge Solar Farm**

Drawing Ref: Environmental Statement Volume 4, Figure 2.2b: Indicative Operational Layout Plan

Coordinate System: British National Grid  
 Projection: Transverse Mercator  
 Datum: OSGB 1936  
 Scale: 1:3,000  
 Paper Size: A0  
 Sheet: 12 of 12



Document Reference: 6.4.2.2  
 PINS Number: EN10148  
 Drawing Status: DCO Application  
 Drawn: NAM  
 Checked: EH  
 Approved: AD  
 Date: 03/06/2026